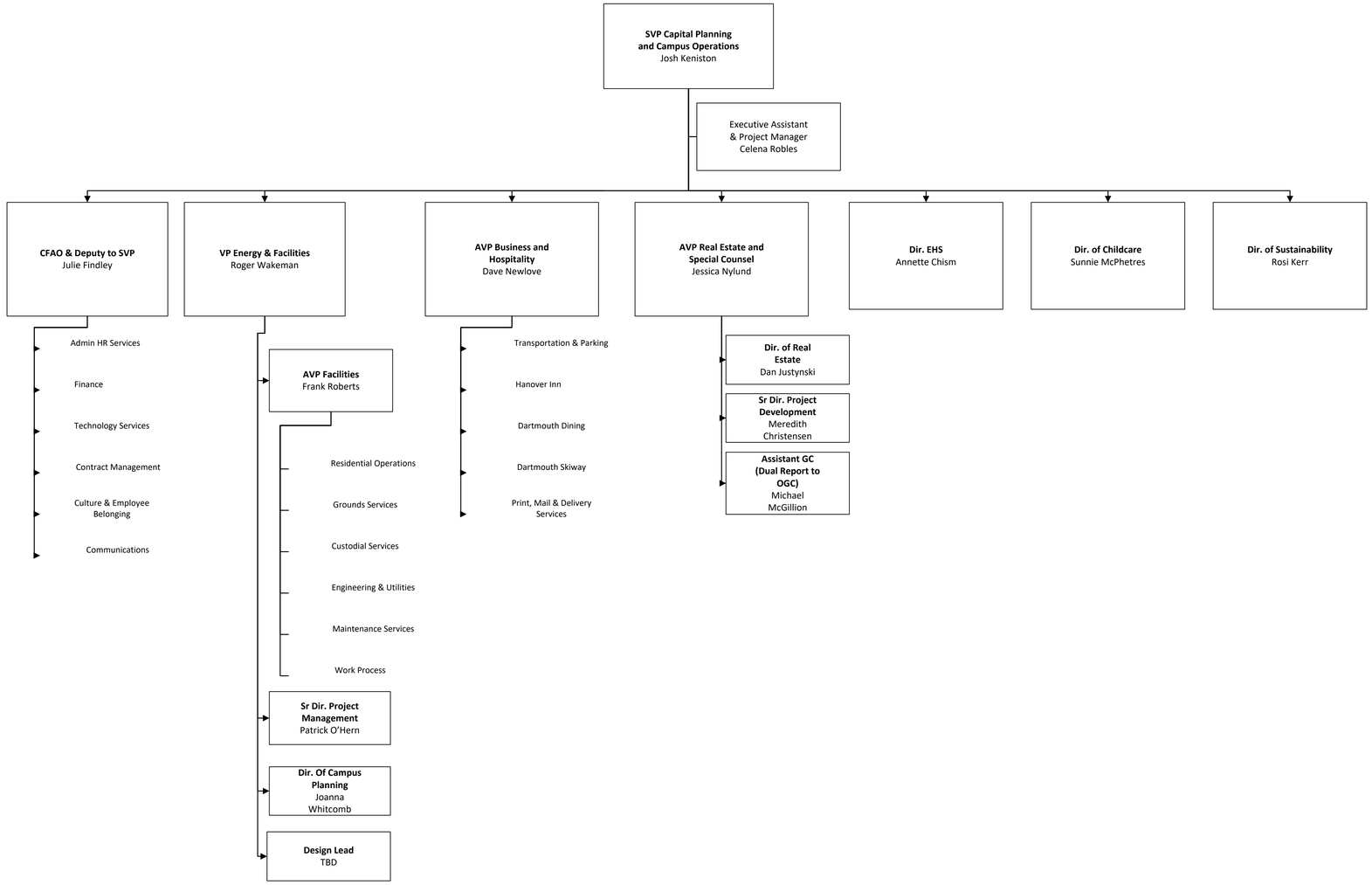Campus Services
July 2024