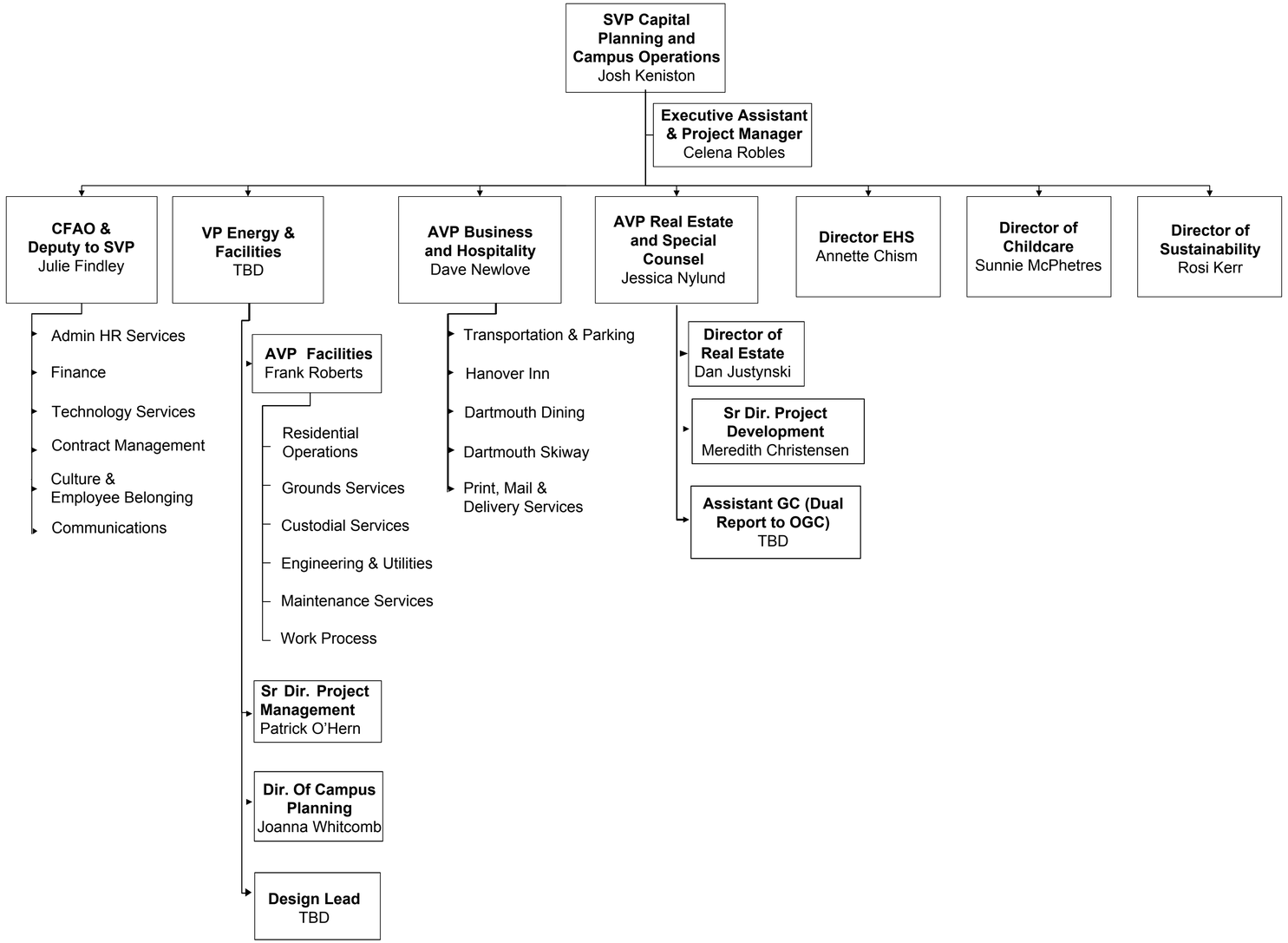Campus Services
January 2024